# TC Los Loros 14,18 Kms

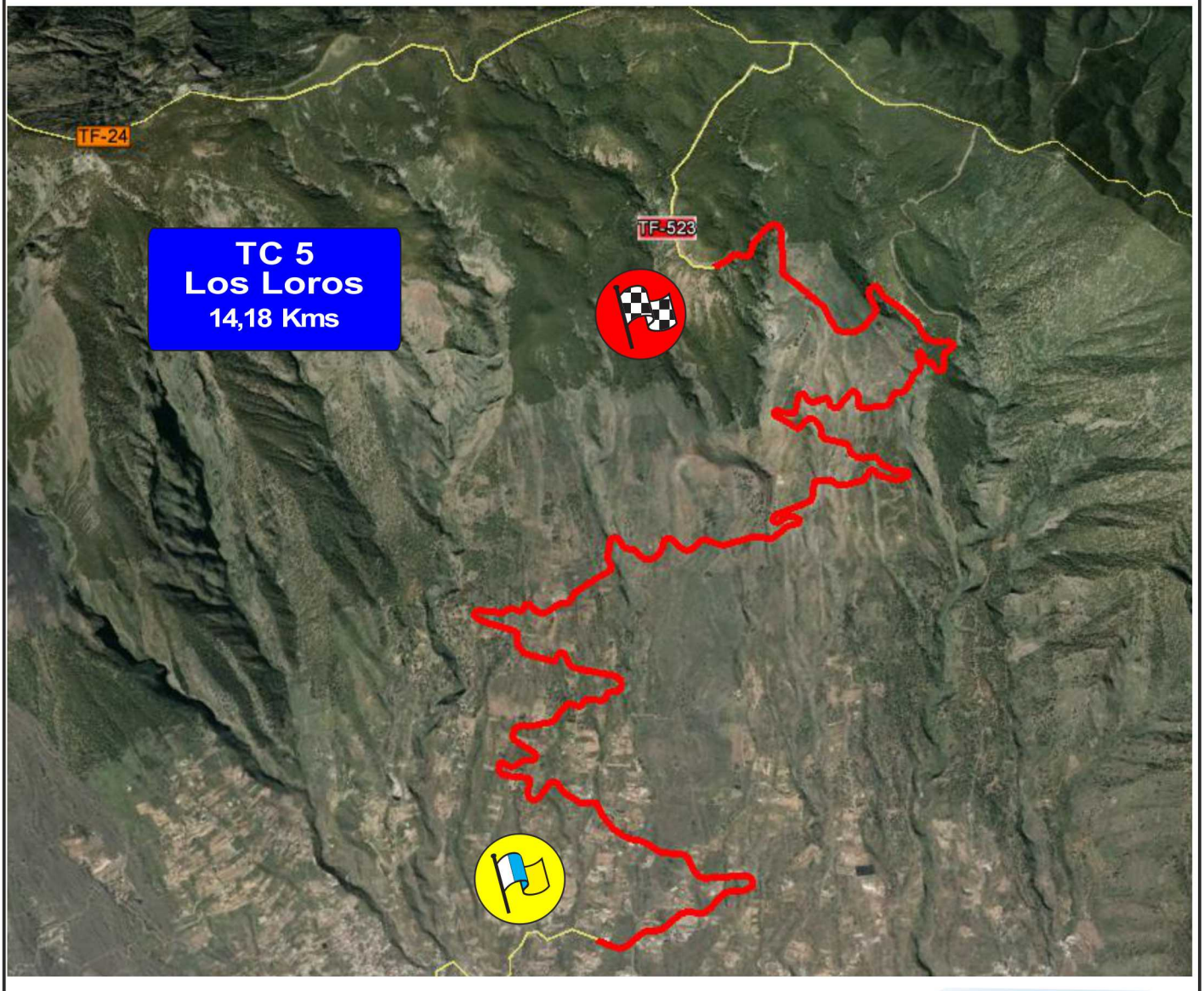


28º 21' 04,44" N
16º 24' 55,91" 0
SALIDA del Tramo

28º 22' 37,97" N
16º 26' 28,84" 0
META del Tramo

Tramo Cronometrado

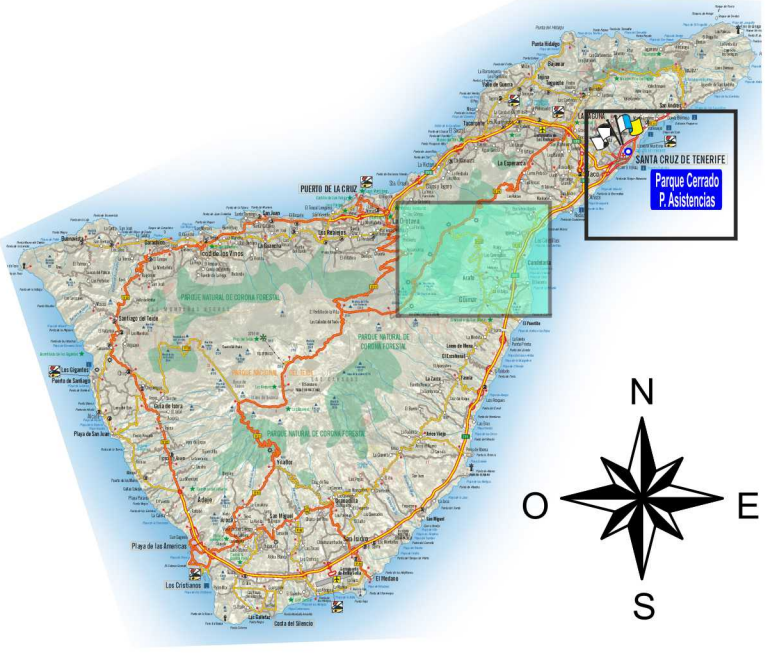

# TC-5 LOS LOROS 14'18 Kms.

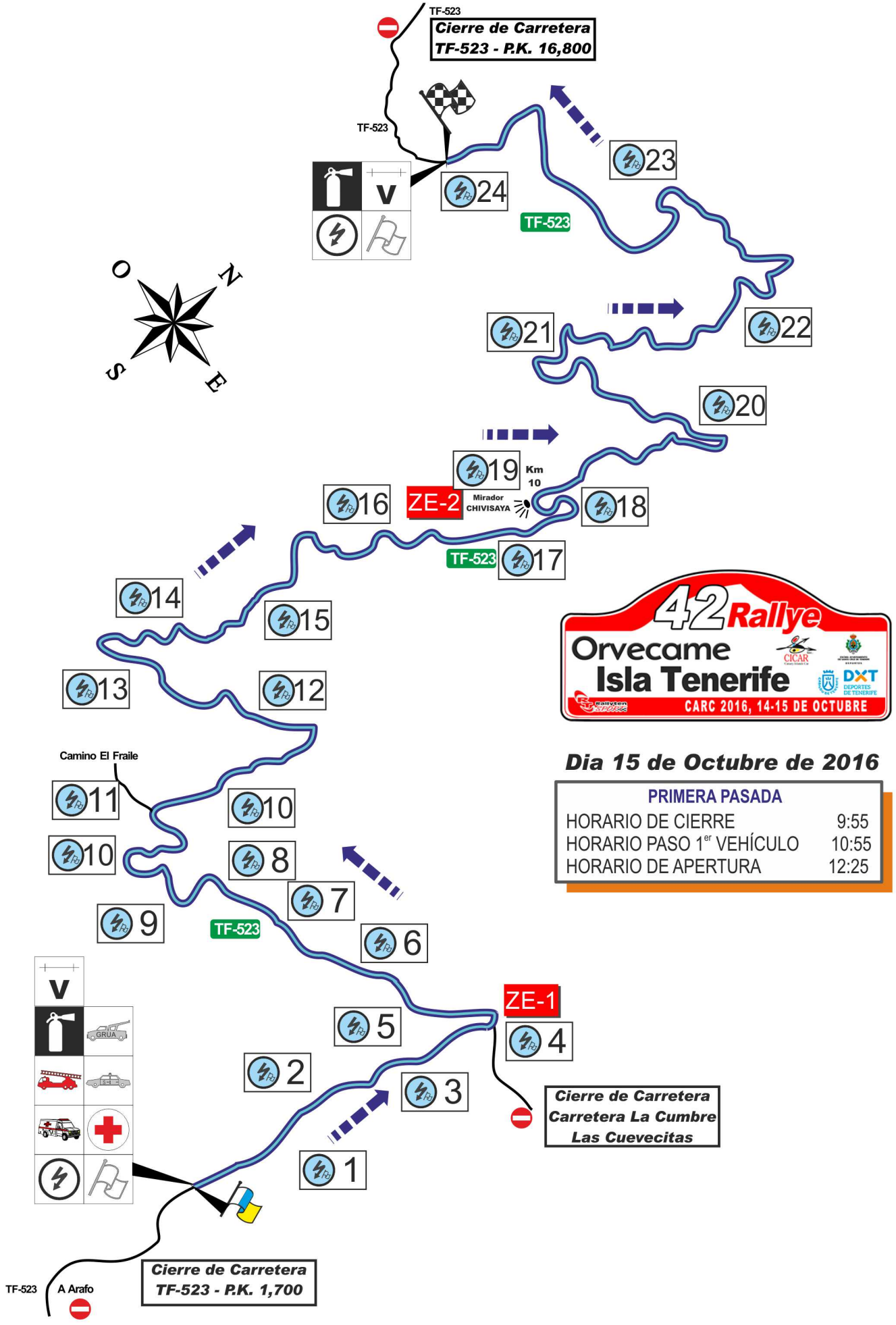


42 Rallye Orvecame Isla Tenerife

CARC 2016, 14-15 DE OCTUBRE

**Dia 15 de Octubre de 2016**

| PRIMERA PASADA | |
|---|---|
| HORARIO DE CIERRE | 9:55 |
| HORARIO PASO 1er VEHÍCULO | 10:55 |
| HORARIO DE APERTURA | 12:25 |

# TC - Los Loros 14,18 Kms

ZONA ESPECIAL Cierre de Carretera, Control Horario y Salida

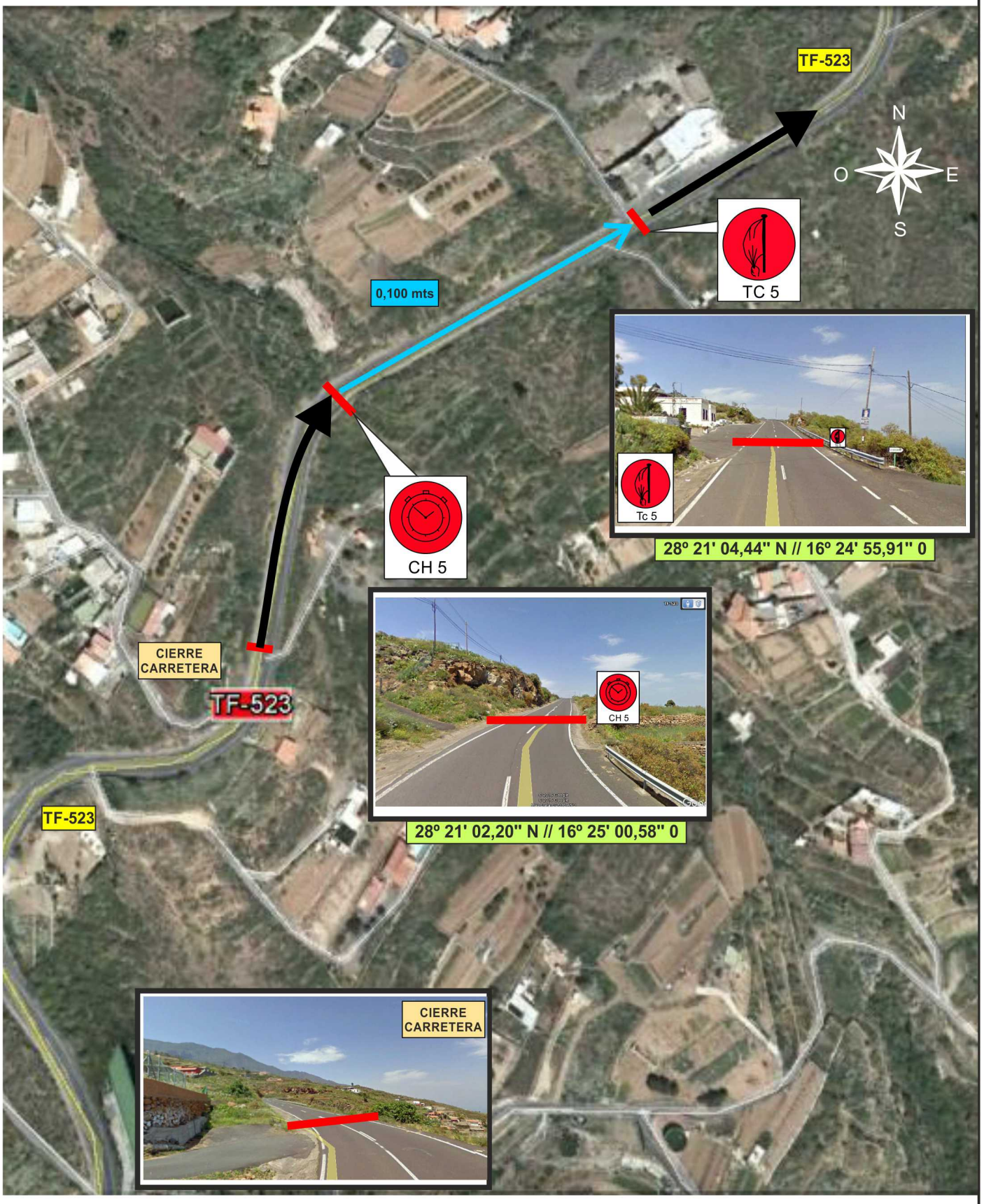

# TC - Los Loros 14,18 Kms

## ZONA ESPECIAL 1, Ctra a la Cumbre X TF-523, (1,02 Kms)

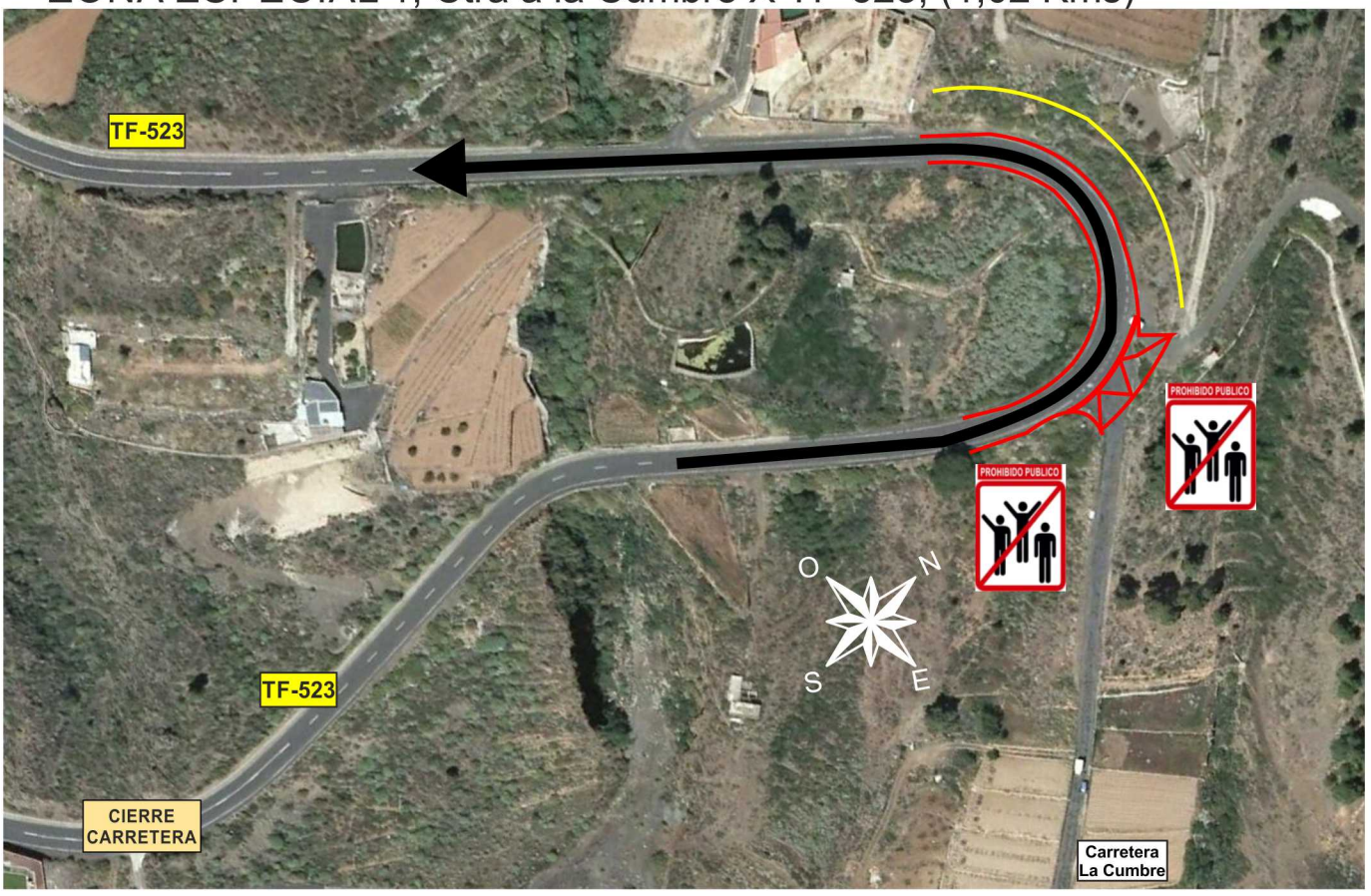


## ZONA ESPECIAL 2, Mirador de Chivisaya, (8,07 Kms)

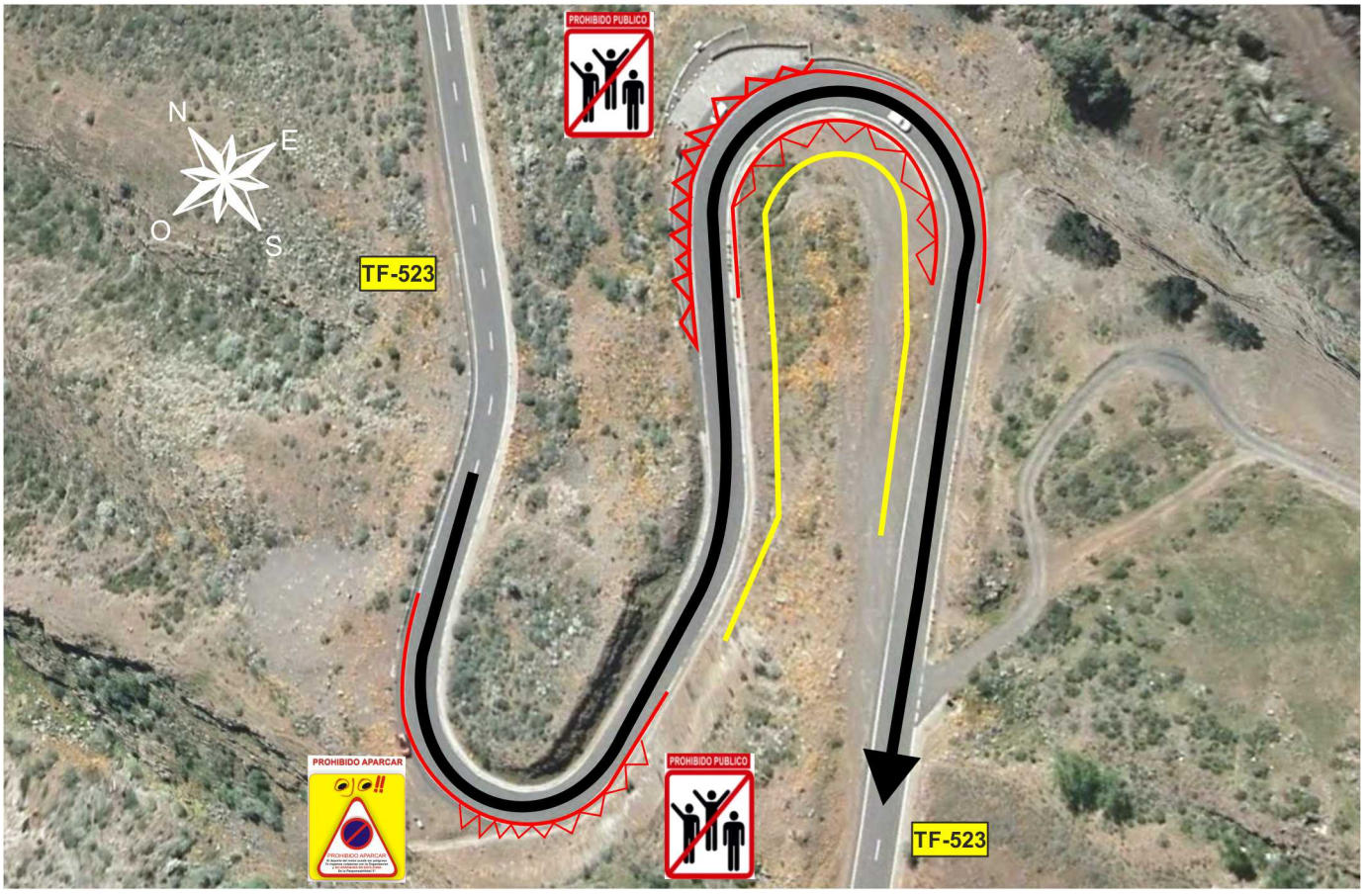

# TC - Los Loros 14,18 Kms
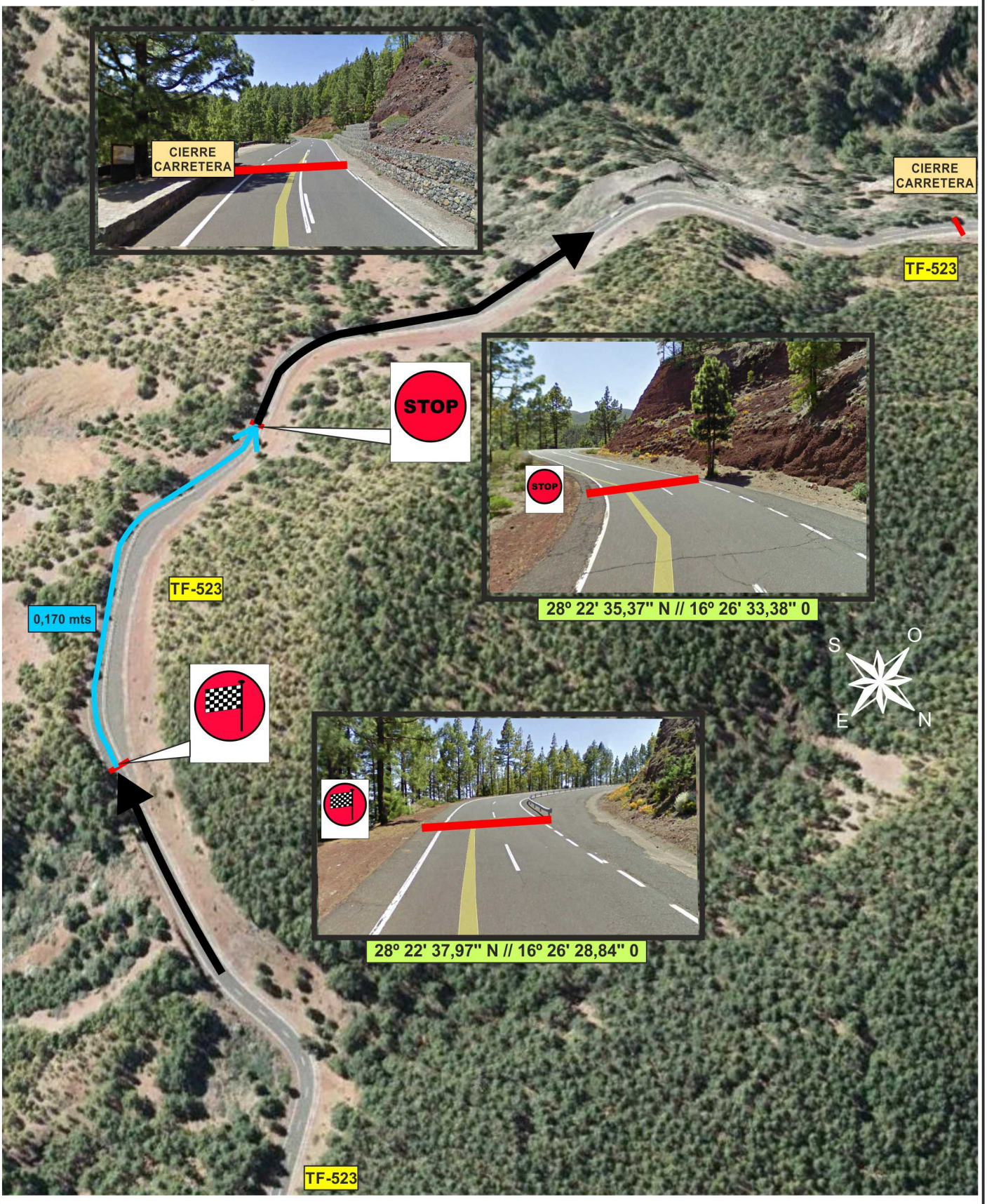
## Meta, Control Stop y Cierre de Carretera